

MPN News

Volume 17, Number 1
December 2009

ECLIPSE[®] Practice Management Software
© 2009 MPN Software Systems
<http://www.ineedeclipse.com>

If a picture's worth a thousand words, consider the screen shots below. Let's start with the first screen you see when you launch ECLIPSE.

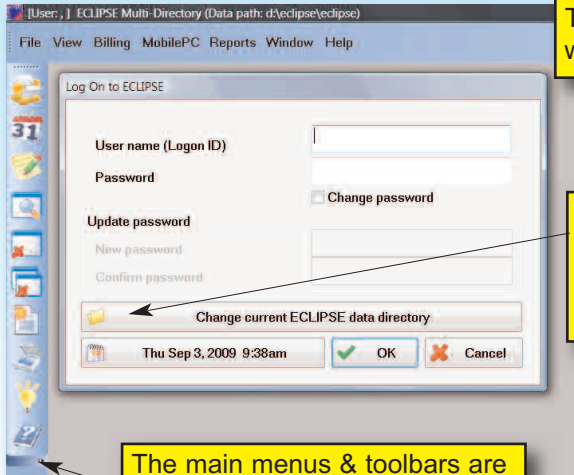

This screen is almost identical to what you're used to...

We licensed professional icon libraries which are now used extensively throughout ECLIPSE to provide visual cues.

The main menus & toolbars are detachable & customizable.

A new close button is separately available on each tab.

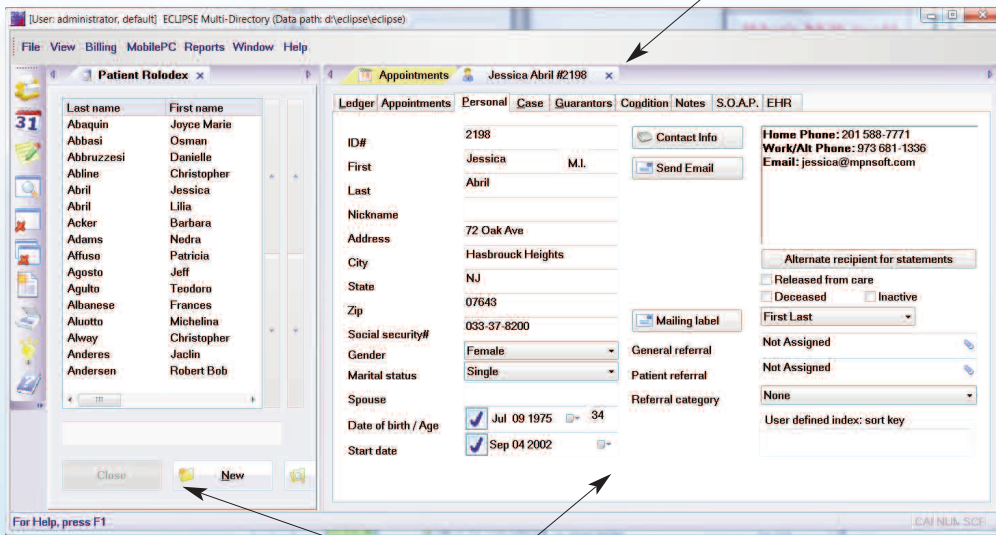

You can now create tabbed groups either vertically or horizontally. In the above example, the rolodex appears on the left and a patient folder is displayed on the right. You can control the relative size of each window and simply drag tabs from one group to another. You're only limited by the size & resolution of your monitor.

In order to download an update, simply select **Check for Internet Updates** from the **Help** menu or visit www.INeedEclipse.com. **And be on the lookout in 2010 for a major new SOAP release. You won't believe your eyes.**



What's NEW in v11...

Process credit card transactions directly through ECLIPSE.

iMatrix interface allows direct import of patient data & intake forms filled out on the web by new patients.

Tabbed groups allow simultaneous display of multiple tabs.

Individual tabs now have their own Close buttons.

Display & track arrival times on the scheduler.

New authorization features display real time visit counts on the Condition tab.

New comments database key allow maximum length comments to be added to ANSI claims at the service & case level.

Customize the "Look & Feel" of the program from the Window menu.

You can "float" the main menu or toolbar by double-clicking the gripper icon at the far left of the menu or top of the toolbar.

Auto hide empty scheduler columns by provider.

Credit Card Processing

We teamed up with X-Charge at the request of a client in Mill Creek, Washington.

Based on feedback we've received thus far, their prices seem competitive. But that's not even the main reason you should consider integrated credit card processing in ECLIPSE.

Amount: 20.00
Credit Type: Cash
Check#:
Provider: Karen Walters, DC (0-0)
Comments:
Apply to: Outstanding (open) bills
Apply to service: None
Buttons: OK, Process Credit Card via X-Charge, Cancel

Credit card processing in ECLIPSE is:

- faster (seconds).
- more accurate (enter an amount once and we track it all automatically).
- easier to void or cancel (just press a button).

- Enter the charge amount.
- Press the button.
- Swipe the credit or debit card.

Look & Feel

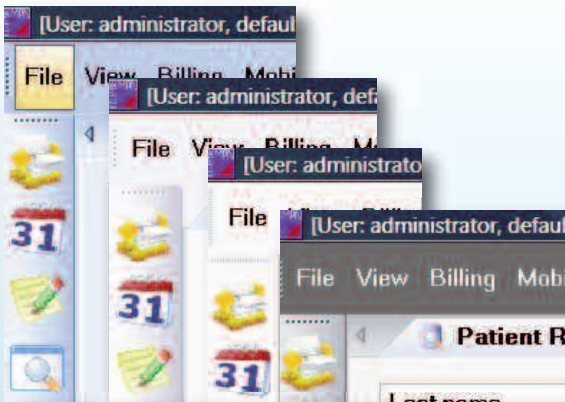

The \$44,000 Scam...

If you've succumbed to ads promising you \$44,000 in reimbursements in the event you purchase new EHR software, the joke may be on you.

"Meaningful use" guidelines have yet to be defined -- and aren't limited to documentation. Explore <http://healthit.hhs.gov> for more information or call us for specific and informative URL's.

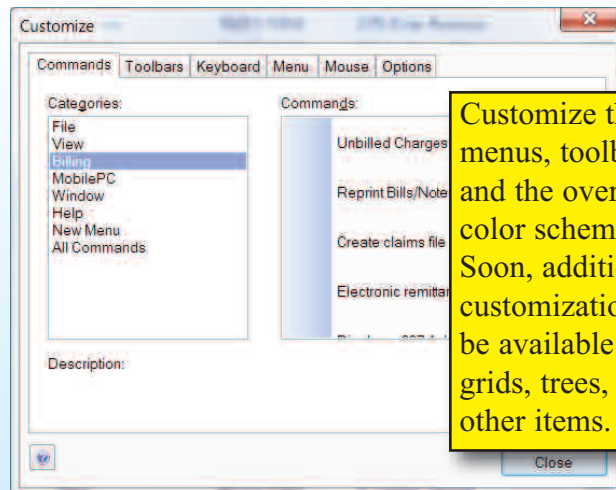

Day	Date	Time	Completed	Cancelled
Sat	3/27/2004	11:45am	<input checked="" type="checkbox"/>	<input type="checkbox"/>
Sat	4/3/2004	11:45am	<input checked="" type="checkbox"/>	<input type="checkbox"/>

As grids are updated (e.g. patient appointments folder), new behaviors are available. Single click on any header to re-sort the grid.