

# Electronic Health Records

Patient documentation can take many forms. Think of all the items that make their way into your patient charts... from handwritten notes and encounter forms to lab results and insurance cards.

Our EHR allows you to keep it all in one place. Enter data into your own custom templates & store third party documentation. Custom icons provide fast visual identification of stored information as you scroll.

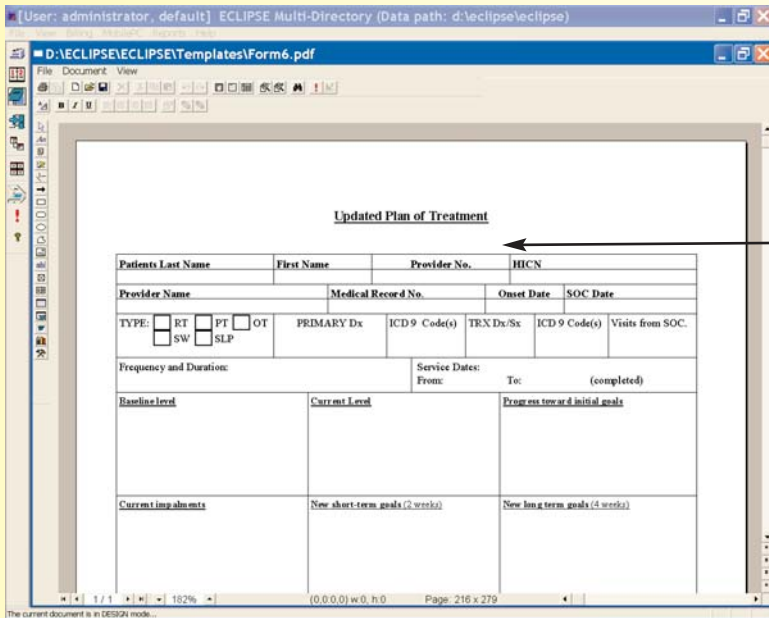
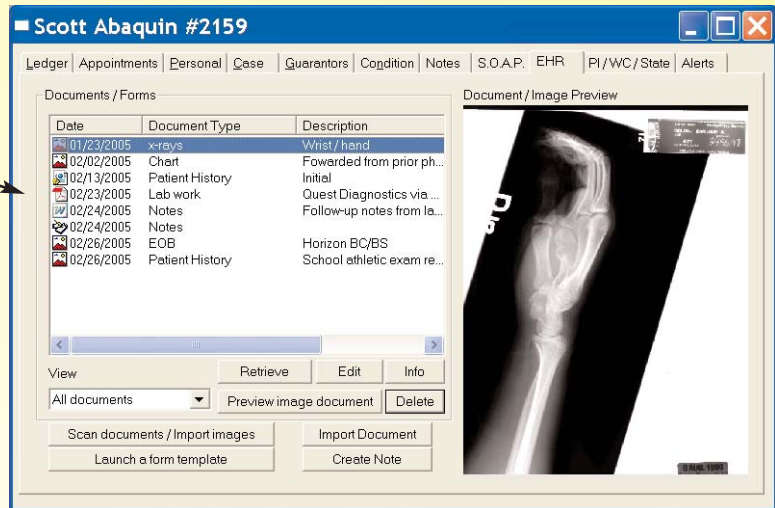

Use the Template Designer to create or modify custom multi-page data entry templates to store information.

The WYSIWYG environment provides a full palette of custom controls from arrows to rectangles to sticky notes to data entry fields. Import images or documents created elsewhere. You control colors, fonts, and alignment. *Advanced version only:* Design templates that can display as checkboxes or selection lists for faster, more accurate data entry

User defined data entry objects (e.g. text fields, check boxes and lists) in your templates can be given names and descriptions. Patient data can be assigned to display in fields by simply selecting the data from dropdown lists.

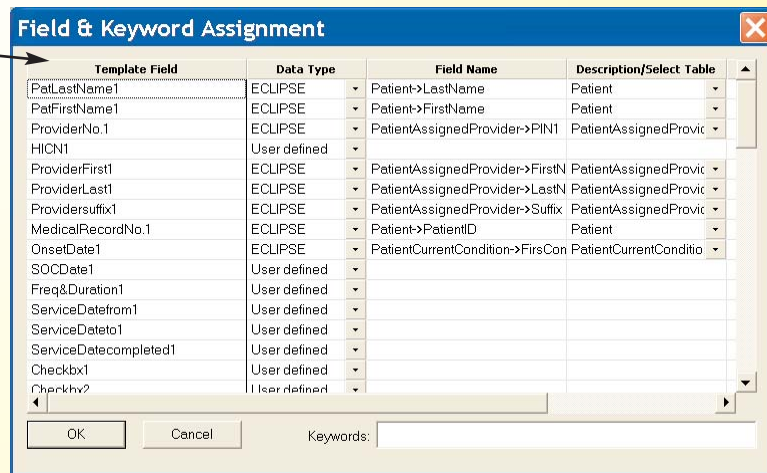

Scan single or multiple patient documents simultaneously (such as lab work shown here) and easily add them to the EHR. All you need is an inexpensive TWAIN scanner.

Plus & Advanced versions only: Annotate scanned documents with sticky notes, highlights, etc.

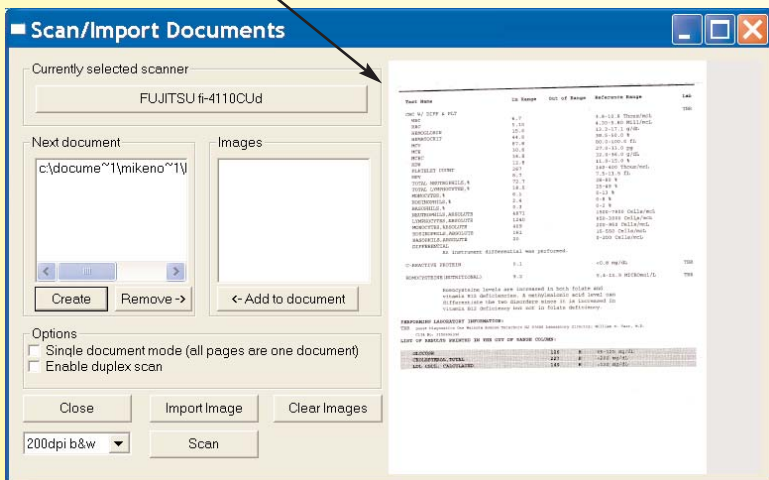

**1-800-966-1462**  
www.galactek.com

Type appropriate data into a custom template just as you would add information to any other patient screen. You can easily zoom the template and navigate to different pages with the on-screen controls.

Press the **Save** button to initiate the process that adds this data to your patient EHR. It can be recalled at any time for viewing, editing, printing, email, etc. by users with appropriate permission. You can override general permissions to restrict access to this document separately from others in the patient's EHR.

**Updated Plan of Treatment**

Patients Last Name Abaquin	First Name Scott	Provider No. 753017707	HICN
Provider Name Adam Williamson	Medical Record No. 2159	Onset Date 01/07/2004	SOC Date
TYPE: <input type="checkbox"/> RT <input type="checkbox"/> SW	<input type="checkbox"/> PT <input type="checkbox"/> SLP	PRIMARY Dx	ICD 9 Code(s) TRX Dx/Sx ICD 9 Code(s) Visits from SOC.
Frequency and Duration:		Service Dates: From: To: (completed)	
<b>Baseline level</b> The data typed into each template field is saved as part of the patient's EHR!	<b>Current Level</b> The top lines above containing the patient's name & other information were automatically inserted into the form.	<b>Progress toward initial goals</b> Tool buttons are automatically enabled (e.g. email) based on the user permissions for this document.	
<b>Current impairments</b> This data can be recalled & edited at any time by users with permission to do so. Or, a new form can be launched and the data will be stored separately.	<b>New short-term goals (2 weeks)</b>	<b>New long-term goals (4 weeks)</b>	
Changes to LTG (outcome) as noted above: <input type="checkbox"/> Yes <input type="checkbox"/> No If yes, state rationale for changes:			



Images such as this scanned New York Times article can be rotated or zoomed for easier viewing on your monitor. ECLIPSE security features allow you to separately provide scan, delete, email, and print capabilities to different users. Thus, users may be allowed to view documents without having permission to print or email them.

**Scott Abaquin #2159**

Ledger | Appointments | Personal | Case | Guarantors | Condition | Notes | S.O.A.P. | EHR | Pt/WC/State | Alerts

MS Sara Seif | 16

Look what you can do now to better guarantee more attention to the notes that need them...

OVR | 2/26/2005 | 02:55 PM

Save

WYSIWYG (What You See Is What You Get) notes & automatic spell checking allow you to store & edit your notes. The integrated editor and spell checker allow you to select fonts, including size, color, and attributes such as bold, italic, underline, etc. Spell checking is done as you type. Incorrectly spelled words are underlined in red. Simply right click on a word for alternatives. Toolbars allow you to select fonts, embed images, copy, paste, search & replace, indent, bullet, etc. The editor automatically recognizes hyperlinks and allows you to jump to internet addresses by launching your web browser.

**Scott Abaquin #2159: Lab Results Annual Physical**

MCH	34.8	32.0-36.0 g/dL
MCHC	12.8	11.0-15.0 %
RDW	267	140-400 fL
PLATELET COUNT	8.7	7.5-11.5 FL
MPV	72.7	38-80 %
TOTAL NEUTROPHILS, %	18.5	15-49 %
TOTAL LYMPHOCYTES, %	6.1	0-13 %
MONOCYTES, %	2.4	0-8 %
EOSINOPHILS, %	0.3	0-2 %
BASOPHILS, %	4871	1500-7800 Cells/mcL
NEUTROPHILS, ABSOLUTE	1240	850-3900 Cells/mcL
LYMPHOCYTES, ABSOLUTE	409	200-950 Cells/mcL
MONOCYTES, ABSOLUTE	161	15-550 Cells/mcL
EOSINOPHILS, ABSOLUTE	20	0-200 Cells/mcL
BASOPHILS, ABSOLUTE		
DIFFERENTIAL		

An instrument differential was performed.

C-REACTIVE PROTEIN	0.1	<0.8 mg/dL	TBR
HOMOCYSTEINE (NUTRITIONAL)	9.2	5.4-11.9 MICROMOL/L	TBR

Homocysteine levels are increased in both vitamin B12 deficiencies. A methylmalonic differentiate the two disorders since it vitamin B12 deficiency but not in folate

PERFORMING LABORATORY INFORMATION:  
TBR Quest Diagnostic One Malcolm Avenue Teterboro NJ 07609 Laboratory  
CLIA No: 31D0696246

LIST OF RESULTS PRINTED IN THE OUT OF RANGE COLUMN:

GLUCOSE	126	H	65-125 mg/dL
CHOLESTEROL, TOTAL	227	H	<200 mg/dL
LDL CHOL, CALCULATED	149	H	<130 mg/dL

Everything looks good... but we need to work on getting your cholesterol down.

Documents imported as or converted to PDF format can be annotated with arrows, sticky notes and highlights. You can also use the highlighter to black out sections such as personal history information to keep them private.

Advanced version only: Hide annotations prior to printing or emailing a document by pressing a single button on the tool bar.